



# PERFORMANCE CERTIFICATE

## **CENTEXBEL TYPE TESTING | TEST REPORT N° 20.03807.01**

According to report N° 20.03807.01, dated on 03/07/2020, we confirm that the below mentioned item was tested at CENTEXBEL with reference to NBN\_DTD\_S\_65-001:2020 (v1.2) “community and artisanal masks – guide for the minimal requirements, confection, maintenance and use”.

The item shows

**COVID\_19 approved**

Provided that it is properly applied.

The evaluation of the particle penetration and air permeability property is based on resp. EN16890-2:2016 & ISO9237:1995 and the CENTEXBEL’s evaluation scheme.

**SAMPLE**                                **Monkey Mask Facewear**

**Company**                                **MONKEY MASK PTE. LTD.**  
**4 Battery Road #25-01**  
**Bank of China building**  
**Singapore (049908)**

Certificate No. 20.03807.02 is valid until 20/08/2021

Centexbel | Technologiepark 70 | BE 9052 Gent | Belgium, 20/08/2020

Stijn Devaere, PhD  
Director Services

A blue ink handwritten signature, likely belonging to Stijn Devaere.



## Established FACEWEAR with certified Protection

### Analysis Report: 20.03807.01

We have taken appropriate measures within the company to ensure that all products manufactured and/or sold for which authorisation to use “COVID-19 - Approved by Centexbel” has been granted, do fulfil the conditions and criteria specified in paragraph 8.4 and 8.5(1) of NBN/DTD S 65-001:2020 in the same way as the samples that have been sent to CENTEXBEL, and upon which the authorisation has been granted.

ISO 9237 (1995):	Testing Community mask - §8.2 and §8.3 (NBN DTD S65-001)	Pass
ISO 6330 (2000) + A1 (2008) ISO 6330 (2012)	Washing and drying	Pass
EN ISO 16890-2 (2016)	Filter efficiency	72%

Mask Type	Filtration	Fit	Disposable	Hours
Community	≥ 70% at 3 microns	Loose	No	8-12h
<b>Monkey Mask 2-Layer no filter</b>	<b>≥ 72 % at 3 microns</b>	<b>Tight</b>	<b>No</b>	<b>8-12h</b>
Surgical Mask	≥ 95 % at 0.3 microns	Loose	Yes	8h
Surgical N95 Respirators	≥ 95 % at 0.3 microns	Tight	No	4h
Monkey Mask 2-Layer w. filter	≥ 98 % at 0.3 microns	Tight	No	8-12h





## Reusable FACEWEAR Instructions

---

**EN:** Face Mask **NL:** Mondmasker **DE:** Schutzmasken **FR:** Masque barrière AFNOR SPEC S76-001:2020

**ES:** Mascara Comunitaria.

**EN:** Wearing the mask in no way exempts the user from application of the latest advice on essential protective measures and observance of social distancing rules. **NL:** De drager wordt door het gebruik van deze maskers niet vrijgesteld van de toepassing van de essentiële maatregelen voor social distancing en handhygiëne. **DE:** Der Träger ist nicht von den geltenden Schutzmaßnahmen und vom «Social Distancing» befreit. **FR:** Le masque n'exonère absolument pas le porteur de l'application des gestes barrières complétés par la mesure de distanciation sociale qui sont essentiels. **ES:** Usar la mascara no excluye al usuario de aplicar los consejos acerca de las medidas de protección y regulaciones de distanciamiento social

**EN:** Children should only wear the mask under close adult supervision. This mask must not be used by children under three years of age. **NL:** Dit product enkel mag gebruikt worden door kinderen > 3 jaar wegens verstikkingsgevaar. Kinderen die het masker dragen dienen ten alle tijden onder supervisie gehouden worden. **DE:** Dieses Produkt ist nur für Kinder über 3 Jahre geeignet. Bei Kleinkindern, muss das Tragen von Schutzmasken von den Eltern überwacht werden, um jegliche Erstickungsgefahr zu vermeiden. **FR:** Ce produit ne peut être utilisé que par des enfants de plus de 3 ans en raison du risque de suffocation et les enfants doivent être surveillés lorsqu'ils portent ce produit. **ES:** Los niños deben usar la mascara solo bajo la supervisión de un adulto. Esta mascara no debe ser utilizada por menores de 3 años

**EN:** Wearers of the mask may experience some light difficulty breathing. This is normal and proves the mask's filters are working properly. **NL:** Het dragen van een masker vraagt aanpassing, namelijk het gevoel van minder ademlucht te hebben, dit is normaal, het masker werkt. **DE:** Bei aktiver Filtrierung, ist leicht erschwertes Atmen beim Tragen der Schutzmaske normal. **FR:** Le port d'un masque nécessite une adaptation. Le porteur peut, certainement au début, avoir la sensation de manquer d'air. **ES:** Es posible experimentar una leve dificultad para respirar. Esto es normal y prueba que los filtros de la mascara estan funcionando correctamente

**EN:** This mask is not suitable for wearing while engaging in heavy physical activity, such as running or other aerobic sports. **NL:** Een mondmasker laat zeker geen zware inspanning toe, bv intensief sporten. **DE:** Die Schutzmaske ist nicht geeignet für körperliche Aktivitäten wie Rennen und andere Sportarten. **FR:** Un masque buccal ne permet pas un effort intense, comme par exemple la pratique intensive de sports. **ES:** No es recomendable utilizar la mascara cuando se ejercen actividades que requieren esfuerzo físico, tales como correr u otros deportes aerobicos



Wearing Instructions:



Washing Instructions:

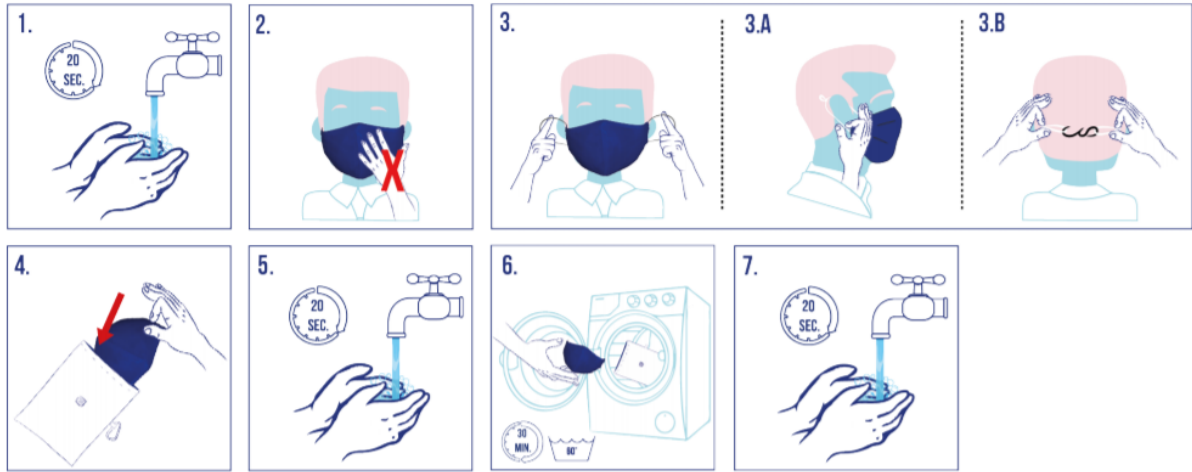

minimal 30min, no fabric softner, hang to dry

60% Polyester 40% Cotton / 60% Polyester 40% katoen / 60% polyester 40% Baumwolle / 60% polyester 40% coton / 60% poliéster 40% algodón

Monkey Mask Pte. Ltd., 4 Battery Road #25-01, Bank of China Building, Singapore 049908

[www.monkey-mask.com](http://www.monkey-mask.com) | [contact@monkey-mask.com](mailto:contact@monkey-mask.com)